Reno Evening Gazette.

VOL. XI. RENO, WASHOE COUNTY, NEVADA, TUESDAY, SEPTEMBER 6, 1881. NO. 134

Gambling for a Girl.

Little Rock Gazette.

A bloody tragedy took place yesterday in Jefferson county, a short distance from Pine Bluff. Mix Battle, Harry Rogers and William Bell, all colored men, loved the same colored damsel, and she was unable to decide which she preferred. The men resorted to a game of cards to settle the matter, and a dispute arose concerning the girl, which resulted in the killing of Bell by Battle, who was urged to do the deed by Rogers. Battle mounted Bell's horse and escaped, leaving Rogers to take the girl. A posse of twelve men from Pine Bluff is in pursuit of the murderer.

Slaven's Effervescent California Fruit Salt

Is prepared from sound, ripe fruit, by an experienced analytical chemist, who has spent years in experimenting on its preparation. It is manufactured by a special process known only to the proprietor. This preparation is a safe, simple and effectual medicine for regulating the action of the stomach, liver and kidneys. It is most particularly recommended for Dyspepsia, Indigestion, Headache, Heartburn, Acidity of the Stomach, Habitual Constipation, Nausea, Sea Sickness, Kidney and Liver Troubles, Over-indulgence either in eating or drinking, etc. As a purifier of the blood in all Scrofulous Diseases, it has no equal. It removes all eruptions from the skin, and has a cooling and invigorating effect ont he system. The FRUIT SALT is entirely different from any of the effervescent Salts or Sedlits preparations in the market, being manufactured from Fruit. For sale by

apr28-1y Osburn & Shoemaker.

How to Get Sick.

Expose yourself day and night; eat too much without exercise; work too hard without rest; doctor all the time; take all the vile nostrums advertised, and then you will want to know

How to Get Well,

Which is answered in three words—Take Hop Bitters! See another column.

Wm. Goeggel, the leading jeweler of Reno, carries a heavy stock of elegant jewelry, watches, clocks and silverware. All goods are strictly warranted as represented. Lowest prices. Call and see them before you buy elsewhere. Store on Virginia street. ag10

Remember the oldest Jewelry establishment in Reno, where you can find the best and largest stock of gold watches and chains, also Jewelry, all of which are offered cheaper than any other house in Nevada or California. Call and see for yourself. I. FREDRICK.

If you want fresh groceries, hard or tinware at bedrock prices, go to Chas. Knust. feb7

Ice cold soda, chocolate, cream and pure fruit syrups at Osburn & Shoemakers. jly9-tf

Rather a Fishy Story.

Onancock Virginian.

The handsome little fat-back is among the fattest and richest fish caught in Tidewater, Virginia. To secure them it is necessary to go at night in a skiff with a light. The fish on seeing the light jump out of the water into the boat. Mr. Thomas Simson of Drummondtown tried his luck the other night, and, getting into a large school, they jumped into his boat so fast that it sank, losing all his fish and compelling him to swim for his life. He reached the shore safely.

For Cheap Drugs, Toilet Articles Patent Medicines, Perfumery, etc., call at Jno. F. Myers' Drug Store, Virginia street, next to Barnett's je16

For a good New Orleans Chocolate Cocktail—the finest drink in the State, and for the famous Knickerbein so well known in San Francisco by the lovers of fine drink, and for the genuine Old Rye and Rock, go to the Capital Saloon, Commercial Row, next to the Postoffice, as these drinks are only sold there. feb7

All watches and jewelry repaired or made to order, is guaranteed as represented at I. Fredrick's. feb15

You avoid all further trouble and expense by having your watch repaired at "Goeggel's" on Virginia street. Living prices only. aug10-tf

Pasture any number of stock at M. C. Lake's ranch, at $3 a month. Apply to Geo. H. Douglas. apr13

If you want to save money, go to I. Fredricks and buy you watches, clocks and jewelry, where there is no advantage taken. feb

John F. Myers' Drug Store has removed to Virginia street next to Barnett's. may5-tf

HYMERS & COMSTOCK'S

TRUCKEE LIVERY FEED AND SALE STABLE.

CORNER SIERRA AND SECOND STREETS, RENO

HORSES, BUGGIES, and SADDLE HORSES

TO let, and Horses boarded by the day, week or month. Terms to suit the times.

HEARSE TO LET

17jly

NEVADA MARKET,

G. Leininger,

PROPRIETOR.

Virginia street, two doors below Sunderland's Boot and Shoe Shop.

The market will at all times be supplied with the very best quality of

Beef, Mutton, Pork, Veal, Sausage, Etc.

To be found in the State. Meats shipped to all points on the railroad, and all orders promptly filled. Prices to suit the times. apr1-tf

MISCELLANEOUS

HOSTETTER'S CELEBRATED STOMACH BITTERS

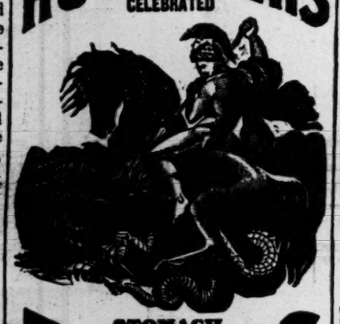

Malaria is an Unseen Vaporous Poison, spreading disease and death in many localities, for which quinine is no genuine antidote, but for the effects of which Hostetter's Stomach Bitters is not only a thorough remedy but a reliable preventive. To this fact there is an overwhelming array of testimony, extending over a period of thirty years. All disorders of the liver, stomach and bowels are also conquered by the Bitters.

For sale by all Druggists and Dealers generally.

PILES ANAKESIS.

DR. S. SILBEE'S

EXTERNAL PILE REMEDY

Gives Instant Relief, and is an infallible

CURE FOR ALL KINDS OF PILES.

Sold by Druggists everywhere. Price $1.00 per box. PREPAID, by mail. Samples sent FREE to Physicians and all sufferers, by NEUSTAEDTER & CO., Box 3946, New York City. Sole manufacturers of ANAKESIS. aug22D&Wlyr

A DELICIOUS DRINK

For Use in Families, Hotels, Clubs, Picnics, Parties, etc.

Hub Punch

Boston:

C. H. GRAVES & SONS.

The "Hub Punch" has lately been introduced, and meets with marked popular favor.

It is Warranted to Contain only the BEST of Liquors, United with Choice Fruit Juices and Granulated Sugar.

It is ready on opening, and will be found an agreeable addition to the choice things of the table which undeniably enlarge the pleasures of life and encourage good fellowship and good nature.

GOOD AT ALL TIMES.

Just the Thing to Keep in Wine Cellars Sideboards not complete without it.

It can be used Clear, or with Fine Ice, Soda, Hot or Cold Water, Lemonade, Tea, or Fresh Milk, to Suit the Taste.

Sold by leading Wine Merchants, Grocers, Hotels and Druggists everywhere.

C. H. GRAVES & SONS, Boston, Mass.

Trade supplied at Manufacturers prices by RICHARDS & HARRISON, Agents for Pacific Coast, San Francisco, Cal.

JERRY SCHOOLING

(Successor to Hagerman & Schooling)

GROCERIES, PROVISIONS

Wholesale and Retail Dealer in

Hardware, Queensware, Wines, Liquors, Cigars, Tobacco.

Cor. of Commercial Row and Sierra St.

Special attention paid to retail department goods bought and sold on lowest possible margin.

—MOTTO—

LIVE AND LET LIVE.

Goods Delivered Free of Charge to any Portion of the City.

ALL GOODS GUARANTEED

sns5 JERRY SCHOOLING.

MISCELLANEOUS.

J. C. HAGERMAN,

WHOLESALE AND RETAIL DEALER IN

GENERAL MERCHANDISE.

ALL GOODS WARRANTED.

No Old Stock. Goods Fresh and Arriving Daily.

Satisfaction Guaranteed. Competition Defied.

No Good Accounts Made to Pay for Bad Ones.

JUST RECEIVED, A LARGE AND Well Selected Stock of all Goods in my line which will be sold at

LOW PRICES! UNPRECEDENTED LOW PRICES!

—CONSISTING OF—

Hardware, Queensware, Groceries, Provisions, Etc.

Goods delivered to all portions of the city free of charge.

In connection with my store at Lake City, I proprose to sell all the produce of that productive valley at exceedingly low rates. Remember the place,

J. C. HAGERMAN, The People's Store, Commercial Row, Reno, Nevada.

CALL AND BE CONVINCED.

aug19-tf

MT. ST. MARY'S ACADEMY,

—CONDUCTED BY RE—

SISTERS OF ST. DOMINIC,

Reno, Nevada.

WILL REOPEN FOR YOUNG LADY BOARDERS AND DAY PUPILS

—ON—

Monday - - - August 29th

For further particulars apply to the

aug9 1m LADY SUPERIOR.

THE FIRST NATIONAL BANK

OF RENO.....NEVADA:

D. A. BENDER.....President.

GEO. W. MAPES.....Vice President.

C. T. BEND .....Cashier.

Paid up Capital Stock...$75,000.

Surplus.....$8,781 00

DIRECTORS:

C. T. BENDER, A. H. MANNING, D. A. BENDER GEO. W. MAPES. A. A. CURTIS.

LAKE HOUSE.

DAN PINE HAS RENTED AND THOROUGHLY refitted this well-known house, throughout, and is prepared to accommodate his old friends and patrons.

Bar and Billiard Room Attached.

THE TABLE

Will at all times be furnished with the best the market affords,

Free Buss To All Trains

The house is PLEASANTLY LOCATED on the south side of the Truckee river.

11jy1-tf DAN H. PINE.

AMERICAN HOTEL,

Opposite Passenger Depot,

Front St., Truckee, Cal.

STEWART McKAY..... Proprietor.

Board and Lodging, per week $6, $7 and $8 According to Room.

BOARD PER WEEK.....$6 00

MEALS..... 25

LODGINGS.....25 to 50

apr25-d&w

Notice.

WM. N. KNOX, General Insurance and Real Estate Agent, will attend to all matters pertaining to

INSURANCE & REAL ESTATE.

Agent for the leading American and Foreign Insurance Companies. Policies Issued on the day of application. Pianos and organs for sale on installments. Office in Odd Fellows' Building, on Virginia street. sep2-1m

MISCELLANEOUS

AFRICAN STOMACH BITTERS.

Finest Tonic and Appetizer in the World.

TRY THEM

—AND—

BE CONVINCED!

Invigorating and Pleasant to the Taste.
If Your Appetite is Poor Take Them.
If Troubled with Indigestion Take Them.

IN FACT, THEY WILL CURE ALL DISEASES OF THE BLOOD, LIVER, KIDNEYS, STOMACH AND URINARY ORGANS.

Sold by all the leading Druggists, Grocers and Wine Merchants.

All Leading Saloons Keep Them!

THE DEMAND WILL SOON EXCEED THE SUPPLY!

DO NOT FAIL! DO NOT FAIL

—TO—

Send in Your Orders at Once!

MOTHERS RAISING FAMILIES

—SHOULD NOT FAIL TO—

Keep a Bottle in the House.

All orders addressed to SPRUANCE, STANLEY & CO., SOLE AGENTS FOR THE PACIFIC COAST, 410 Front street, San Francisco, will receive prompt attention.

aug19-1m

THE TRUCKEE LUMBER CO.,

Dealers in all kinds of

LUMBER AND TIMBERS, RAILROAD TIES, LATHS, SHINGLES,

DRESSED LUMBER AND RUSTIC.

Sash Doors, Blinds and Moulding, and ALL KINDS OF FURNITURE.

FRUIT AND PACKING BOXES A SPECIALTY.

BRICKELL & KRUGER.

jly11 Truckee, Cal

TRUCKEE SAW MILL.

E. ELLEN,.....Proprietor.

MANUFACTURER OF AND DEALER IN

L-U-M-B-E-R

OF EVERY DESCRIPTION.

aug 6-tf

MISCELLANEOUS.

PALACE RESTAURANT,

In Palace Hotel,

—CORNER—

COMMERCIAL ROW

Opposite R. R. Depot,

RENO.....NEVADA.

SAM. E. WELCH,

Having fitted up the above in first-class style will run it as the

Leading Restaurant of the City.

MONS. ESCELETT

Will have charge of the Culinary Department

Everything in the shape of

Fish, Flesh and Fowl

Kept on Hand and Cooked to Order.

Thanking the People of Reno for their patronage in years past, I am again in the field and solicit a share of the public patronage.

july23-tf SAM. E. WELCH.

THE PACIFIC Lumber and Wood COMPANY.

HEADQUARTERS.....TRUCKEE, CAL
Location of Works..... ....Clinton, Cal.

ALL KINDS OF

LUMBER—AND—TIMBERS,

RAILROAD TIES,

LATH, SHINGLES,

DRESSED LUMBER AND RUSTIC,

—FURNISHED—

On Shortest Notice

Parties having cash in hand, can get their orders filled at a cheaper rate than at any mill on the Truckee river.

NELSON MARTIN, Superintendent.

Truckee, Nevada Co., California.

july17 tf

CRYSTAL PEAK LUMBER CO.,

VERDI, NEVADA,

KATZ & HENRY

[Manufacturers of and Dealers in

CLEAR AND COMMON LUMBER,

MINING TIMBERS, WOOD, POSTS; FENCING, TC., ETC.

P. O. ADDRESS, VERDI, NEV.

mr25-tf

C. A. BRAGG & CO.,

Wholesale and Retail Dealers in

ALL KINDS OF

REDWOOD AND PINE LUMBER.

SHINGLES, DOORS, SASH, BLINDS, WOOD, ETC.

Car load lots at the Lowest mill prices.

YARD—Corner THIRD AND RALSTON Sts

CASH FOR HIDES

THE BALDWIN,

SAN FRANCISCO'S LEADING HOTEL AND THE MOST

Elegantly Appointed Hotel in the World

The only one in the City having

SUNLIGHT IN EVERY ROOM

OVER $3,500,000

Were spent in its construction and furnishing

PRICES

$3 to $5 Per Day.

H. H. PEARSON.....Manager

MISCELLANEOUS.

DR. SPINNEY

NO. 11 KEARNEY STREET,

San Francisco, Cal.

Treat all Chronic and Special Diseases

YOUNG MEN

WHO MAY BE SUFFERING FROM the effects of youthful follies or indiscretion, will do well to avail themselves of this, the greatest boon ever laid at the alter of suffering humanity. DR. SPINNEY will guarantee to forfeit $500 for every case of Seminal Weakness or private disease of any kind or character which he undertakes and fails to cure.

MIDDLE-AGED MEN.

There are many at the age of thirty and sixty who are troubled with too frequent evacuations of the bladder, often accompanied by a slight smarting or burning sensation and a weakening of the system in a manner the patient cannot account for. On examining the urinary deposits a ropy sediment will often be found, and some small particles of albumen will appear, or the color will be of a thin milkish hue, again changing to a dark and torpid appearance. There are many men who die of this difficulty, ignorant of the cause, which is the second stage of seminal weakness. Dr. S. will guarantee a perfect cure in all such cases, and a healthy restoration of the genito-urinary organs.

Office Hours—10 to 4 and 6 to 8. Sundays from 10 to 11 A. M. Consultation Free. Thorough examination and advice $5.

P. S. For private diseases of short standing a full course of medicines sufficient for a cure, with necessary instructions, will be sent to any address on receipt of Ten Dollars.

Call or address

DR. SPINNEY & CO.
No. 11 Kearney Street, San Francisco.
jan2-d&w

THE GREAT ENGLISH REMEDY

Is a never-failing Cure for Nervous Debility, Exhausted Vitality, Seminal Weakness Spermatorrhœa Lost Manhood Impotency, Paralysis, and all the terrible effects of Self-Abuse, youthful follies, and excesses in maturer years—such as Loss of Memory, Lassitude, Nocturnal Emissions, Aversion to Society, Dimness of Vision, Noises in the Head; the vital fluid passing unobserved in the urine, and many other diseases that lead to insanity and death.

DR. MINTIE will agree to forfeit Five Hundred Dollars for a case of this kind the VITAL RESTORATIVE (under his special advice and treatment) will not cure, or for anything impure or injurious found in it. DR MINTIE treats all Private Diseases successfully without mercury. Consultation Free. Thorough examination and advice, including analysis of urine, $5 00. Price of Vital Restorative, $3 00 a bottle, or four times the quantity, $10 00; sent to any address upon receipt of price, or C. O. D., secure from observation, and in private name if desired, by A. E. MINTIE, M. D.

11 Kearney Street, San Francisco, Cal.

DR. MINTIE'S KIDNEY REMEDY. NEPHRETICUM, cures all kinds of Kidney and Bladder Complaints, Gonorrhœa, Gleet, Leucorrhœa. For sale by Osburn & Shoemaker druggists; $1 00 a bottle, six bottles for $5 00.

DR. MINTIE'S DANDELION PILLS are the best and cheapest DYSPEPSIA and BILIOUS cure in the market. For sale by Osburn & Shoemaker. jan2-1y-d&w

FRIEND & TERRY

Lumber Compa

MANUFACTURERS AND WHOLESALE dealers in every kind and variety of Building and Finishing Timber and

LUMBER,

Kiln-Dried Doors; Windows and Blinds.

Special Orders and odd-sizes promptly filled, and shipped direct from the OREGON, REDWOOD and SUGAR PINE MILLS of the Company.

GENERAL OFFICE, No 1310 SECOND ST, near M. BRANCH YARD, COR. TWELFTH AND J STREET

SACRAMENTO, CAL.

mar7

J. F. CONDON J. A. MC'INTOSH

RENO LUMBER CO.,

CONDON & McINTOSH, Prop's.

DEALERS IN

All kinds of Building Material

MINING TIMBERS, FENCING, ETC., Sash, Doors, Blinds, Mouldings, Turnings, Redwood and Pine Shingles, Redwood. Rustic and Surfaced constantly on hand.

PRICES AS LOW AS THE LOWEST.

Satisfaction Guaranteed in every Particular

Office on Plaza St. below Lake, Reno.

feb8-tf

THOMAS PRICE

CHEMICAL LABORATORY

Assay Office and Ore Floors

324 Sacramento Street, San Francisco

TERMS and DETAILS ON APPLICATION

dec1 1y

Lafayette House.

OPPOSITE RAILROAD DEPOT, RENO.

ODETT BROS. Proprietors.

First-Class Bar Attached

PROFESSIONAL.

F. R. WAGGONER, M. D.,

PHYSICIAN AND SURGEON.

Residence and office, that formerly occupied by Dr. Dawson. sep1-tf

WILLIAM CAIN,

ATTORNEY-AT-LAW,

Reno, Washoe County, Nevada.

OFFICE—In Odd Fellows' Building, corner Virginia and Second streets. 5-1-t

DR. W. BERGMAN

Physician and Surgeon

OFFICE—Second street, next door to Webster's law office, Reno, Nevada.

I. O. G. T.

MEETS EVERY TUESDAY EVENING in Odd Fellows' Hall, over Congregational church, at half-past seven o'clock.

J. M. FLANAGAN, W. C. T.
G. E. HOLSWORTH, W. S. apr19

Reno Chapter No. 7, R. A. M.

THE STATED CONVOCATIONS OF Reno Chapter No. 7, of R. A. M., are held at Masonic Hall on the evening of the first Thursday of each month, commencing at eight o'clock sharp. All sojourning companions in good standing are fraternally invited to attend. By order of the E. H. P.

JOSEPH DeBELL, Secretary.

jy21-tf

I. O. O. F.

RENO LODGE NO. 19, INDEPENDENT Order of Odd Fellows, meet at Odd Fellows' Hall, over the Congregational Church every Thursday evening. A punctual attendance of members is requested. All visiting members in good standing are cordially invited to attend.

J. M. FLANAGAN, N. G.
ORVIS RING, Secretary

Reno Lodge No. 13, F. & A. M

THE REGULAR MEETINGS OF Reno Lodge, No. 13, F. & A. M., are held at Masonic Hall on the Saturday evening on or before the full moon of each month, commencing at 7½ o'clock. P. M. Sojourning Brethren in good standing are cordially invited. CHAS. KNUST, W. M
L. C. BATCHELDER, Secy. jan7tf

A. O. U. W.

NEVADA LODGE, NO. 5, A. O. U. W meet every first and third Monday each month, in their hall over the Congregational Church.

Sojourning members of the order cordially invited. F. McRAE, Recorder.

mar15-tf

Reno, Surprise Valley and Goose Lake.

FOUR-HORSE STAGE.

CARRYING THE U. S. MAIL.

J. E. CALDERWOOD ..... Proprietor

No failures of connection. Connects at Lakeview, Oregon, with stages for Chewaucan, Silver Lake, Summer Lake, Abbot's Lake, Prineville and The Dalles, also with stages for Drew's Valley, Linkville, Sprague River, and Ashland.

LEAVES RENO DAILY AT 6 O'CLOCK A. M. arriving at Lakeview at 8 P. M. the following day, and returning on similar time.

DISTANCE 230 MILES, FARE $23

TK. HYMERS, Agent

J. K. EVERETT,

CORNER SECOND AND SIERRA STREETS, RENO

Wholesale and Retail Dealer in

Groceries, Provisions Hardware, QUEENSWARE, PAINTS, OILS

Wines, Liquors and Cigars

SNUFF AND TOBACCO,

Wood and Willow Ware, Mechanics' Tool, Farming Implements, Etc

Agents for CHAMPION IRON FENCING Canton.

HALL & PAINTER,

—Successors to—

GEO. W. CUNNINGHAM,

HAVING bought out the stock of Mr. Cunningham, we ask for our share of the trade, and hope by fair dealing to retain all of Mr. Cunningham's old customers and gain many new ones. We shall always keep a full stock of choice Family Groceries, Vegetables Confectioner, etc.

HALL & PAINTER.
Virginia St., Reno.

The undersigned wishes to thank the people of Reno and vicinity for their liberal patronage while in business on Commercial Row, and hopes to receive their further kind favors. J. HALL.

aug17-tf

For the Freshest, For the Cheapest, For the Choicest, For the Purest, } GROCERIES!

Go to A. J. Clark's, West of the Plaza.

RenoEvcning Gazette

Every Evening, Sundays Excepted.

R. L. FULTON, PROPRIETOR.

TERMS OF SUBSCRIPTION:

Daily, one year (by mail).....$6 00
Weekly, one year (by mail)..... 3 50
By Carrier, per week, to all parts of Reno, 25c

TUESDAY.....SEPTEMBER 6, 1881

NEVADA'S STATE FAIR.

The Candelaria *True Fissure* has these eminently sensible remarks to make concerning our eighth annual fair.

The success of the annual State Fair in this State has never been what it should have been. Whether this was owing to mismanagement or the lack of management in conducting them, it is not for the writer to say. But one fact is patent that financially they were not a success. This year, however, matters have changed. A new management has taken hold of the direction, and the helm will be held steady toward the right point. In preceding years the citizens failed to take an interest in its State Fair and it run its week without much noise or stir, and then was never heard of until the next year except by those interested in making up its deficit in the Treasury. There is no town in the State more fitly located at which to hold a fair than at Reno. It is a fair town to behold. Well watered, fanned by breezes from the adjacent Sierras with good hotels and lodging houses; its people generous and hospitable, there is no town on the coast its peer at which the people of the State can pass a more pleasant week attending the fair. Within the confines of the State there is a variety of precious metals that in themselves would bring us to the notice of the whole world. The coming fair, which commences on the 10th of October, bids fair to outdo any of the former years. The speed programme is very attractive, $6,000 being hung up in purses. Prizes and premiums for the best display of agricultural productions are also numerous. The management is endeavoring to make it a success this year, and from the efforts being put forth there is but little doubt it will succeed beyond its most sanguine expectation, This State is capable of having a good fair and will have one this year.

EDITORIAL NOTES.

A scandal of very large proportion is growing up in relation to the survey of desert lands in Nevada. It is strange that the Nevada newspapers have just found it out when the thing has been going on for years and certain parties have stolen themselves rich at the business. If the President lives, the nastiness connected with the survey of Nevada desert lands will be investigated by the Interior Department, and somebody may either be compelled to make restitution or spend a few years in the Government penitentiary.—*Stock Report.*

If there is anything definite in this accusation, why does not the *Silver State*, Carson *Appeal* or some other interested party produce it in proper form?

H. J. Fasse, Greenback candidate for State Senator in Davis county, Iowa, who said that Garfield was a meaner man than Guiteau, has been compelled to withdraw from the race, owing to the intense feeling on the subject.

The President's doctors have taken a desperate chance and moved him to Long Branch, as the only way to save his life. He neither lost nor gained for forty-eight hours previous to leaving the White House.

The Eureka *Leader* is very angry because the *Sentinel* will not endorse its financial vagaries. The *Leader* is also quite peevish because the President's doctors will not follow the *Leader's* advice.

O. E. Jones has started a very neat and spicy paper at Hawthorne. Editor Jones is said to be a journalistic wheelhorse, and his paper shows much ability.

Mark Twain, lecturing on the Fiji Islands, offered to show how the Cannibals ate their food, if any lady would lend her baby. The lecture had to go unillustrated.

The *Argonaut*, speaking of Garfield's temporary aberration of mind last week, said: "He was over looking into the valley of death."

There will soon be a congress of women in Buffalo.

Real Estate is decreasing rapidly in consequence.

Sardine valley, which is close to Truckee, has grasshoppers this year for the fourth year. The ground is bare of feed and the dairy cows have to be driven away for food.

PACIFIC COAST NEWS.

TERRITORIES.

In Las Cruees, N. M., all the horse races take place in the main street of of the town.

Burglars Saturday night entered the Boise City stage office and got the Express box. It contained only $51.

Three thousand British Indians have crossed the line and are now within the boundaries of Montana.

1,000 carpenters find employment at Salt Lake, and 12,000,000 brick will be made this season.

At the Pima Indian Agency, A. T., August 8th, there was a terrific gale. The roof of a building was blown 1,000 feet.

The Arizona *Sentinel* has an "exclusive report" of a snake, with its home in the lagoon east of Yuma, that is about thirty feet long, and "that could swallow a child four or five years of age."

A young man named Stead was drowned near Pinal Ranch, A. T., August 21st. He was taking a bath, and, it is thought, found the water deeper than he expected, and being unable to swim, soon went to the bottom.

The grade stakes of the survey recently made along Wood River, Idaho, for the Central Pacific Railroad Company, can be seen every one hundred feet as far as the divide between Galena and Sawtooth.

After the Utah and Northern shall have been built to Butte, Montana, the road will be extended from Silver Bow, via Deer Lodge, to Missoula county, where it will tap the rich timber lands of that section.

NEVADA.

Chinese are becoming scarce in Elko county.

Game of various kinds is most abundant on the Humboldt.

A constant improvement is noted in the mines of Safford district, and the owners of claims there are greatly encouraged.

Maggie Hanley has been pursuing one Behn in Virginia City with hatchets and clubs because he will not marry her.

The Starr-Grove mine at Lewis is again under full headway, the repairs to the air-compressor having been completed, and a full force of miners are now engaged in taking out ore and opening up new drifts.

Saturday afternoon orders were issued by General McDowell to Colonel Bernard, of McDermit, and Captain Carr, of Halleck, to leave with their commands for Arizona, where, according to reports, General Carr and his command was massacred by Indians.

It is estimated that Gould's railroad scheme will give employment to thousands of men in Nevada during the coming fall and winter. Eastern wages will be paid and white men refuse to work for the rate, Chinese will be employed. The wages for common labor in the east are from $1 75 to $2 per day.

CALIFORNIA.

Ben Allen's house, near Pentz, Butte county, was burned last Tuesday. Loss, $300; insurance, $1,500.

Richard Melone of Weaverville accidentally shot and killed himself August 27th. Age, 21 years.

J. W. F. Cooper, a deserter from Fort Klamath, was arrested near Copper City, Shasta county, last week.

Mrs. May Morrison, aged 54, was thrown from a horse in Long valley, Mendocino county, August 28th, and killed.

Isaac Hitchcock died at Santa Rita August 25th from injuries received by being thrown out of a wagon near Paraiso Springs recently.

At Sailor's Bar, a placer camp twelve miles from Sacramento, six Chinese killed their boss and robbed his cabin. They are now concealed in Sacramento.

Charles Dial, farmer on the West Side, San Joaquin county, Wednesday lost a thumb and a portion of three fingers of his right hand by the bursting of his gun, while hunting in Hospitale Canyon.

OREGON.

Smallpox has broken out at the Dalles.

Fire in Portland Sunday. Loss on buildings, $4,000; on contents, $4,500; partly insured.

The residence of P. Steiner in Lake county was totally destroyed by fire on the night of August 30th. Loss, $4,000.

The suit brought by the State of Oregon against William Watkins to recover $160,000 for alleged misappropriation of funds while he was Superintendent of the Penitentiary, was decided Wednesday in favor of the defendant.

Rev. L. N. Starr. of the M. E. Church, died Friday at his home at Springfield, Lane county, after an illness of several weeks. Rev. J. H. Book of the M. E. Church is lying at his home in Salem very low, with very slender hope of recovery.

Superior Workmanship,

at moderate rates is guaranteed by WM. GOEGGEL, the leading watchmake. and jeweler of Reno. He warrants all his work for twelve months, and makes jewelry of every description to order at his store on Virginia street. aug 10-tf

All kinds of picture and cornicemouldings and chromos in frame at cost at Osburn & Shoemakers. jly9-tf

Drugs and Patent Medicines

Of every description sold cheap by John F. Myers, Virginia street, next to Barnett's.

BY TELEGRAPH.

The President's Removal.

Special to the Gazette.

WASHINGTON, Sep. 6, 5:51 A. M.

President Garfield has just been removed from the Executive Mansion, and is now being taken to the Baltimore and Potomac Railroad depot.

The Last Desperate Chance.

Special to the Gazette.

SAN FRANCISCO, Sept. 6.

The President was taken from Washington to Long Branch to-day between 5:50 A. M. and 1::0 P. M. He endured the trip well. His pulse when starting was 110 and when he arrived at Long Branch it was 104. He slept and ate on the journey. He is very weak but the doctors think the change will do him good, as he so longed for it. It is the last desperate chance for life. There has been no change in his condition for forty-eight hours neither for better or worse.

A Growing Institution.

The Ancient Order of United Workmen is spreading over Nevada quite rapidly. Dr. Alson Dawson is the surgeon-in-chief for the State and all applications are referred to him. Fox, of Gold Hill Lodge, is traveling over the State organizing lodges. This institution carries $2,000 life insurance for every member and the dues are very low. This is a very fine country for mutual benefit societies on account of the climate. Men live to old age here, and for that reason assessments are small.

A Daughter of Texas.

From the SanAngela Times.

A report that Miss Josie House was lost startled her many friends in town last Thursday. She had been lost the night before, however, while returning from a neighbor's house, but was found by a party hunting her about 12 o'clock that night. When Miss Josie found she had lost her way, and after becoming satisfied she could not find her home that night, she deliberately unsadled her horse, staked him out, and making a bed out of the saddle blankets and a pillow of her saddle, was soon sound asleep, and was asleep when awakened by the shouts of the gentlemen who found her.

Polynesian,

Chicago Tribune.

It is interesting to learn from a Mr. Formander, who is authority on Polynesian subjects, that by "his wife, Kuikilauimaipanio Lono, had two sons, one called Keawehanauinakalu and the other Kaihikapumahaha, of whom the first was the husband of Akahikameenoa, the daughter of Akahillikapu and Kahakumakalina." If Lono had called his first boy Mike, instead of Keawehanauikawalu, he would have saved Mrs. Lono a good deal of trouble when she was trying to get the young man up in the morning.

NEW TO-DAY.

State Fair Proposals.

PROPOSALS WILL BE RECEIVED

Until September 25th

For the following privileges at the Fair Grounds, near Reno, from October 10th to 15th inclusive:

Bar Privilege.
Restaurant Privilege.
Cigar Stand Privilege.
Ice-Cream Privilege at the Grounds and Pavilion.
Fruit, Candy and Nut Privilege.

Proposals will also be received until above date for furnishing Music, at the Grounds and Pavilion, during the entire week; parties making proposals to specify number of pieces.

Directors reserve privilege to reject any and all bids. W. R. CHAMBERLAIN, President.

H. L. FISH, Secretary. sep6td.

JOHN R. KITTRELL,

ATTORNEY-AT-LAW,

WILL PRACTICE IN ALL THE COURTS.

Office in Odd Fellows' Building, corner Second and Virginia streets, Reno, Nev. s p6tf

CARSON EMPORIUM.

—o—

JOHN G. FOX IS JUST IN RECEIPT of a full stock of Sporting Goods, Silk and Linen Lines of every description. Minnow Gangs, Fly Hooks in all colors, Fly Hook Rods, Reels, Rod mountings. All kinds of Tackle for Trolling, Fly and Bait Fishing.

Guns, Rifles, and Amunition.

Orders Sent to me

Will be Promptly Filled and Forwarded.

JOHN G. FOX, Carson Street,
aug24-1mo Carson, Nevada.

THE RENO ICE COMPANY

Is Delivering Ice At

PRIVATE HOUSES.

LEAVE ORDERS AT

BLAKELEY'S, Next Door to "Gazette" Office. ja27

MISCELLANEOUS.

ROYAL

BAKING POWDER

Absolutely Pure.

Made from Grape Cream Tart—No other preparation makes such light, flaky hot bread or luxuriant pastry. Can be eaten by dyspepsics without fear of the ills resulting from heavy, indigestible food. Sold only in cans, by all grocers.

ROYAL BAKING POWDER Co., New York. oc4-1yd&w

WADSWORTH NEWS DEPOT

—AND—

Variety Store.

EDWIN FOWLER

KEEPS on hand a fine assortment of imported and domestic Cigars, also, the choice brands of Tobacco and Smokers goods generally. Dealer in

Stationery,
Watches, Clocks,
Notions, Toilet Goods,
Sewing Machines and Machine Supplies,

AGENT FOR

Wells, Fargo & Co.'s Express,
Wadsworth and Belmont Stage Line,
Singer Sewing Machine Company,

—AND—

POSTMASTER, WADSWORTH, NEV.

Watches and Clocks Neatly Repaired and Warranted. aug24

CHOICE MOUNTAIN FRUIT

AT SHORT NOTICE.

FINEST NEWCASTLE

Strawberries,

Raspberries, Etc.

ORDERS SOLICITED.

D. A. RICE,

Agent C. P. R. R., and Wells, Fargo & Co.

NEWCASTLE,
mar1 Placer County, California.

VIRGINIA

COFEEE & SPICE MILLS.

TO ALL EPICURES AND GOOD LIVERS

—FOR PURE—

Mocha, Java, Costa Rica, or Rio

COFFEE.

Fresh Ground every day. Parched in the Berry or Green. Also the Finest brands of

Japan and China Teas,

GO TO A. LAIGNEAU,

142 South C. St., Virginia, Nev.

Parties so desiring can see their Coffee Ground, Best Mexican Chocolate and Pure Ground, Spices Constantly on Hand. Orders sent by Mail or left at the Factory promptly attended to. sep6 tf

50 Cts. Per Week.

All classes of legitimate advertisements not exceeding six lines inserted in this column for 50 Cents per week.

Guns and Ammunition

MATT. A. PARROTT has a splendid stock of Fishing Tackle, Pocket Cutlery, Guns, Pistols, etc. Shells loaded to order on shortest notice. East side Virginia Street, Reno, Nev. sep6 1w

For Cash.

I AM selling Coal oil 150° fire test for $2 per can, 10 quart Milk Pans, $3 per dozen Potatoes, 1¼ cents per pound, in lots of 100 pounds or over. J. J. QUINN, sep5 tf East Side Virginia St., Reno.

American Laundry Moved.

THE American Laundry has moved to Western Addition. Persons who want Washing done will please leave orders at Lane's or Kinney's barber shops. sep5-1w PHILLIP KINNEY.

Furnished Rooms.

TWO pleasant, well-lighted and ventilated rooms, on North Virginia street, for rent. The rooms are well furnished, and will be let single or en-suite. Apply at "Gazette" office. sep5 1w

Pony Lost.

STRAYED or stolen on Saturday night last, one small roan pony. Weight 400 pounds, small white stockings on left side. Finder should notify CHARLIE JONES. sep5 1w

Situation Wanted.

A LADY wishes a situation as first-class cook, to assist at general housework. Apply at the GAZETTE office. sep2-1w

Dunham & Lathrop,

THE leading photograhers of the State Corner Sierra and Plaza street Reno Nevada. aug 15-tf

For Sale.

THE Ocean Spray Saloon and dwelling next door on Sierra Street. feb24-14 Apply to G. W. AVERY.

50 Cts. Per Week.

All classes of legitimate advertisements not exceeding six lines inserted in this column for 50 Cents per week.

Shopping

DONE for ladies and gentlemen, and commissions of all kinds attended to with judgment and taste. References in Reno and San Francisco. Samples sent free of charge. Miss E. H. Maynard, 1521 Washington St., S. F. mar24-6mos

Fine Property.

ONE-half mile from Reno. Good hard-finished house of 7 rooms, on south side of river, together with 5 acres of land. Will be sold very cheap. Apply to C. W. JONES, sep5 1w* Real Estate Agent.

Fresh Fruit.

J. E. Linderman has fresh fruits at bottom prices. He gets daily shipments, and keeps only the best. Grapes, 75 cents per box, Everything else in proportion. sep5tf

Virginia Saloon.

AT the new Virginia saloon the finest of wines, liquors and cigars are to be had. I keep the very best beer in Reno. I challenge a comparison with anybody. JOHN WILLIS, sep5tf Virginia street.

Millinery! Millinery!

MRS. Julia Prescott has gone to San Francisco after a full line of fall and winter styles in Millinery. She will be absent a week, and all selections will be carefully made. sep5 1w

Stable to Let.

I HAVE complete stable accommodations on Fourth street to let. Six stalls; water on the lot. Apply immediately. sep3 1w* B. E. HUNTER.

Wood to Haul.

A MAN with four-horse team and wagon, good for 6,000 lb, with wood-rack. can get a month's job that will pay clear from $6 to $7 per day by calling to see me, at once, at my house, 1¾ miles west of Crystal Peak. sep3-1w GEO. P. MORRILL.

Send In Your Orders.

I WILL go to San Francisco Sep. 18. Ladies wanting pressing or bleaching done should send in their hats, bonnets, and other orders immediately. All matters promptly attended to Miss M. A. HARNEY, sep2-2w

Found.

A PURSE—Owner can have same by proving property. Apply to Chas. H. Boynton. R. R. ticket office. sep2-1w

Men Wanted.

40 Woodchoppers wanted by the day or cord. For further particulars inquire at GAZETTE office or of aug18-tf P. N. MARKER.

Girl Wanted

TO assist in general housework, at the 8-mile house. For further particulars inquire of E. A Wood, Arcade Hotel. aug31-1w E. M. THOMPSON.

House and Lot for Sale.

GOOD HOUSE of four rooms, large lot, with good well of water, in Western Addition, for sale cheap. Inquire of G. HALL, Virginia St.. au31-1w Opp. Odd Fellows' Building.

Ten-Pins.

THE UNDESIGNED has a fine Bowling Alley, on Plaza street, near Sierra. The finest of Wines, Liquors and Cigars, also, on hand. Give me a call and take some healthful exercise. au29tf GEO. GERTENBACK.

Machinery.

J. P FOULKS has a ten-inch Cylinder and Boiler for sale cheap. An eight-inch Cylinder and Boiler for sale cheap. A five-inch Cylinder Mining and Hoisting Engine for sale cheap, and Saw Mill machinery besides. an27-tf

Honey Lake Fruit.

I HAVE now on hand a large lot of choice Honey Lake fruit. Apples, $1.50 per box; Peaches, $1 per box. W. H. DICKENS, aug25tf Sierra street, next GAZETTE office.

Trees! Trees!

THE public is informed that the Arlington and Washoe Nurseries are open to visitors. The trees are now in fine shape for inspection and after examination you will know better what to order. Call. R. P. M. KELLY. aug23-tf

For Sale or Rent.

HOUSE next to S. M. Jamison, where Mr. Toombs lived. Apply to aug 2tf WM. HOFFMAN.

Sacramento Beer.

GEO Becker has just received a car-load of the famous Sacramento beer. The best beer in the market. Try it. GEORGE J. BECKER, Pacific Brewery. aug7 tf

Notice.

THE delinquent sale of the Crown Prince Gold and Silver Mining Co. has been postponed till Sept. 20th, at 2 o'clock P. M. By order of the Board of Trustees. aug9-td WM. HOFFMAN, Sec'y.

Artistic Embroidery Parlor.

MRS. KOERNER'S, No. 940 Market street, Under the Baldwin, S. F., Cal. All kinds of embroidery made to order. Flags, banners and church ornaments a specialty. Jewelry, novelties, etc. Instructions in embroidering. aug6-tf

Medical Notice.

DR. F. R. Waggoner having purchased my office in my absence from the city, I cheerfully reccommend him to my patrons and the public. A. DAWSON, M. D. aug5 tf

Removed to the Old Stand.

J. L McFARLIN has removed his Shoeing Shop from the Stone Building, opposite Lee's Stable, to his old stand, cor. Sierra and Third Sts shoeing done in the best manner at the lowest prices. Call and see for yourself. jan5-tf

Theater Saloon.

OPPOSITE Depot Hotel, Reno, Nev. Best Beer, Wines, Liquors and Cigars constantly on hand. ELIA LACHAPELLA. jly12-tf

Brick and Stone Work.

THE undersigned are competent brick and stone masons and will also contract for all kinds of brick and stone masonry. Leave orders with George Becker. JOE SARTORI. june18-tf JOE VANOLI.

Pacific Bottled Beer.

I WILL supply the trade with bottled beer brewed at the new Pacific brewery. One dozen $1 50or 1 bottle for 12½ cents, The beer shall be first quality. GEO. BECKER, june18-tf Proprietor.

Wanted.

A GOOD COLT, from 18 to 24 months old. Pay cash or trade a good cow. Also Ranch for sale, one mile from town. Very low price; good title; perpetual water; a good bargain. A. T. RICE, P. O. Box, 361, Reno. june7 tf

House and Lot for Sale.

SITUATED on Lake street, opposite the Sisters' Seminary, House contains five hard-finished rooms. Lot 140x140 feet. For further particulars apply to J. M. HUYCK. june4-tf

Hotel for Rent.

THE Pyramid House opposite the R. R. depot will be for rent May 1st. Apply to J. Moran. apr19-tf

New Music and Pianos.

A VERY large stock of sheet music a Brookins' piano wareroums on Virginia street. New pianos, second-hand pianos. all in good order. Everything is guaranteed to be as represented. C. J. BROOKINS Reno Nev. may5-tf

WACHHORST'S ADVERTISEMENT.

WACHHORST, JEWELER.

Grand Auction Sale of

125,000 Dollars Worth of

Fine Clocks. Fine Watches. Diamonds.

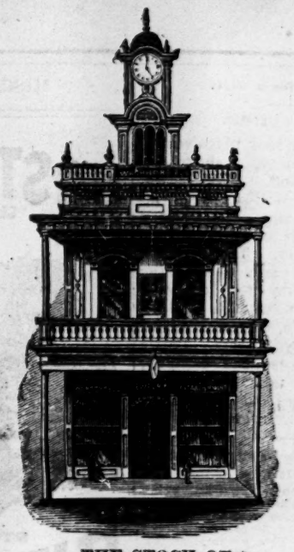

Solid Silver and Silver Plate Ware. Bronzes, Etc.

—THE STOCK OF—

H, Wachhorst, Jeweler, No. 315 J St., Sacramento.

DESIRING TO REDUCE MY STOCK TO AT LEAST ONE-HALF Its present proportion, and having determined upon doing so at any Cost I have decided to place my entire stock in the market at

PUBLIC AUCTION.

And will sell without **Limit or Reserve** in single lots to suit purchasers until the desired result is accomplished.

STOCK CONSISTS OF

Diamonds in all Variety of Settings for Gentlemen & Ladies,

WATCHES, WATCHES

Of the Highest Grades of American, Swiss and English in Fine Gold and Silver Cases.

A FULL AND COMPLETE ASSORTMENT OF

Rich Jewelry, Fine Clocks, Bronzes Solid Silver, and Silver Plated Ware.

All of the best makes, etc. The sale will take place daily, commencing

TUESDAY, September 6th,

HOURS of Sale—2 P. M. to 7:30 P. M.—Ladies are Invited to attend Sale.

The quality of every article sold will be guaranteed as represented by the auctioneer. All are respectfully invited to inspect the stock before the sale commences each day. Soliciting the patronage of this community for this emergency, being desirous that those who have in the past purchased of me at a profit may have the advantage of this opportunity to buy at their own price.

Respectfully, H. WACHHORST.

Mr. J. H. FRENCH will conduct the sale.

J. J. QUINN'S ADVERTISEMENT.

PIONEER TIN SHOP

J. J. QUINN, MANUFACTURER AND DEALER IN

Hardware, Stoves, Ranges, Waterpipe, Lamps, Crockery Woodenware, Tinware, Etc., on Hand and made to Order, Plumbing, Roofing, Etc., done on short notice, Patent Closets and Brick Ranges set to order. I am the only one who has the facilities and experience in Washoe Co., to make Hydraulic pipe at reasonable figures. A fine line of pocket and Table Cutlery, and Plated ware, which is sold at startling low prices. I also offer for Cash

No. 7 Medallion Range, trimmed & set $38 50 | No. 6 Buck Cook Stove, trimmed & set $28 00
No. 8 do do do do 43 00 | No. 7 do do do do 32 50
| No. 8 do do do do 38 50

Agricultural Implements. Buckeye Machines and Castings, at less than Catalogue prices. Being an experienced workman, I can do work more satisfactorily and at prices that demoralizes competition—no rent or interest to pay, or money thrown away for newspaper puffs to represent that I am the only one that CAN DO GOOD WORK; no unpaid for goods, with interest running, used as chromoes to ornament my shelves. The final result is exhorbitant prices or bankruptcy by trying to do business on that principle.

Estimates cheerfully given on all kinds of work in my line. All work guaranteed.

J. J. QUINN, - - - - - - - - - - RENO, NEVADA.

Arcade Hotel.

Is Completely Furnished with Ever

Comfort and Luxury,

—AND IS—

NOW READY FOR BUSINESS.

OPEN DAY AND NIGHT!

Rooms en suite or Single!

COMMERCIAL ROW, RENO, NEVADA.

D. McFARLAND, Proprietor.

[je20-tf]

To Whom It May Concern.

ALL THOSE INDEBTED TO

I. BARNETT

Are requested to make payment within Ten days. He is going to the market, and needs all money due him, as he intends to buy his

Fall Stock for Cash!

He begs his debtors to pay prompt attention to the request. as, after the lapse of stated time,

Payment will be Strictly Enforced!

sep1tf I. BARNETT.

JAMES I. FELTER & CO.,

DISTILLERS, IMPORTERS AND DEALERS IN

WINES AND LIQUORS,

Orleans Building, Sacramento, 1016 & 1018 2d Street.

113 and 115 East Pearl Street, Cincinnati, O.,

—AND—

21 Lower Market St., Covington, Ky.

jul23-tf

—ASK FOR—

UNION INDIA RUBBER CO.'S

PURE PARA GUM

CRACK PROOF

RUBBER BOOTS AND COATS.

Beware of Imitations!

Be sure the boots are stamped CRACK PROOF on the heel. Be sure of the genuine GUM SPRING on the foot and instep, which prevent their cracking or breaking. They will last twice as long as any others manufactured. For sale by all dealers.

All kinds Rubber Belting, Packing, Hose, Springs, Clothing, Boots, Shoes, etc.

GOODYEAR RUBBER CO.

R. H. PEASE, Jr., S. M. RUNYON, } Agents, San Francisco.
aug10-3m d&w

SAFETY NITRO POWDER,

—THE—

Strongest and Safest

EXPLOSIVE KNOWN.

It is Not Injured by Water,
It Gives no Unhealthy Fumes,
It Works Downwards,

Breaking More and Throwing Less

THAN ANY OTHER KIND.

JERRY SCHOOLING, Agent.

Flint, Peabody & Co., San Francisco, Cal., General Agents. sep6-tf

Reno Evening Gazette

TUESDAY.. ....SEPTEMBER 6, 1881

STOCK REPORT.

YESTERDAY AFTERNOON'S SALES.

200 Prize 45
60 Day 2.30
500 B Isle 15
100 N Belle Isle 35
500 Albion 2
100 Wales 90
250 & Mt Diablo 90
1100 Blomes ½
300 Tioga 25
60 Syndicate 45
400 Blackhawk 15
125 Mono 3.70 3.65
250 Queen Bee 5
100 Noonday 80
200 Boston Con 15 20
250 Oro 40
120 Tiptop 5¾
5 S King 18
400 Addenda 20 15
100 N Belle 17

STREET—10 A. M.

245 Sierra Nevada 15¼ 15⅝
135 Union 13 12⅝ 13
100 Ophir 6¼
5 0 Overman 1.90 1.95 1.90
200 Albion 2.05
50 B & B 12¼
510 Con Virginia 1.85
160 B & N 3.85
450 Bodie Tunnel 2¼
400 Savage 2.85
200 G & C 7⅛
3000 Bechtel 1.05
100 N Belle 17
100 Point 1.95
400 Potosi 3.10 3.05 3.12 b30
200 Bodie 9⅜
25 Utah 10⅛ 10
100 Mexican 10⅛
80 Benton 90
100 Chollar 2⅛
100 S King 17⅛

THIS MORNING'S SALES.

320 Ophir 6⅛ 6⅜
100 Mexican 10⅛
200 G & C 7⅛ 7
20 B & B 12⅛
70 California 95
185 Savage 2.85
450 Con Virginia 1 90 1.85
200 Chollar 2⅛
180 Potosi 3.05 3.10
200 H & N 3.85 3.80
100 Point 1 90
135 Jacket 5⅛
600 Imperial 10 s90
70 Kentuck 1.60
100 Belcher 2⅜ 2.70
500 S Nevada 15⅝ 15¼
70 Utah 10⅛
180 Bullion 1
150 Exchequer 1.05
200 Overman 1.90
185 Union 12⅞ 13 b5
220 Alta 4½
100 Julia 49 35
100 Caledonia 25
40 Justice ⅜
40 Occidentol 1⅛
225 Andes 1.05
400 Sutro 15
50 Scorpion 1.65
100 Benton 90

STREET—2:30 P. M.

185 Union 12⅝ 12⅛
60 Ophir 6⅛
220 Sierra Nevada 14⅜ 14⅝ s90 14⅝
50 Bodie 9⅝
150 Potosi 3
40 Mexican 9¼
210 Tiptop 5⅜ 5⅝
130 Exchequer 1.05 1.10
170 H & N 3⅜ 3.80
110 California 95 b10 95
200 Alta 4½
100 Jacket 5
100 Belcher 2.70
460 Albion 2.05 2 1.95
180 G & C 6⅞ 6¾ b5
488 Con Virginia 1.85 1⅝
200 Scorpion 1.60
160 Benton 95 90 95
50 Mono 5r10
95 N Belle 17 16⅜
545 Andes 1,10 1 05
80 Occidental 130

HOTEL ARRIVALS

LAKE HOUSE....Dan. H. Pine, Proprietor.

Miss F Ormon, V City D H Lodge, Frankt'n

ARCADE.....D. McFarland Proprietor.

J Lovell, Greenv'le
John O'Neil, Bodie
Matt Crowley, G Hill
H B Wright, S F
J J Sullivan, Reno
J W Lanager, Buffalo
D C Campbell, Indian
Thos Reynolds, V cit
J Johnson, Julesburg

PALACE HOTEL..Perkins & White, Prop's

J Lovell, Greenville
L Soyer, Carson
J E L Bergst, city
J Sweeny, Carson
Mrs Fr'k Owen, Bodie
Sam Daniels, Elko
John Williams, Bodie
J B Thompson, do
A Alexander, city
J R Kittrell & wf, Car

TO-NIGHT! TO-NIGHT!

Spirit Power to be Illustrated in Full Gas-Light by Annie Eva Fay, Assisted by Three Mediums, To-night.

A novel and interesting exhibition is to be given at the Nevada Theater this evening. C. C. Braddon will deliver a religious illustrated lecture on Spirit Power in the Light, assisted by three very fine mediums, including the celebrated Annie Eva Fay of London, England. Miss Fay is perhaps the most wonderful medium now traveling. The evidences which she gives of spirit power are truly phenomenal. These mediums claim to give indisputable evidence that the dead do return, and they defy any body to expose any trickery which may be suspected in any portion of the exhibition. Every opportunity will be given for the closest investigation, and the managers are confident that the entertainment will bring about an endorsement of all which the press of other States has said about this phenomenal entertainment. Go early and secure seats. *

Another Acquisition.

Reno's boom is here. General Kittrell has been all over the coast and selects this place as his future home. He is an excellent speaker and never fails to have a full house when he pleads a case. He will hereafter be found in Reno.

Don't Get Left.

"Our Taste" hams at Charles Knust's The supply will be used up before you get there, unless you hurry. *

NOVEL INDUSTRIES.

Some New Lines of Labor That The Conditions Here Have Opened Up.

The resources of a new country are almost unlimited. Every day brings some new source of revenue to the surface, and there is no telling what may not be done by the industrious to earn a living. The GAZETTE has recently been informed of one or two lines of industry that are, so far as heard from, entirely new. One of them is practiced in the Sierras by the big wood contractors, some of whom cut many thousands of cords of wood for mines and railroads, and they lose a great deal on account of the snow being very high, and causing the men to cut the trees off all the way from four to ten feet from the ground, leaving some of the best wood in the stump. Mr. Eggleston, at Cascade, is hiring men to dig the snow away from around the trees, and he says it pays him well to do it. It is sometimes unpleasant for the men felling the tree, when it drops in an unexpected direction, or sooner than they calculated, and they have to do some vigorous scrambling to get out of the holes. On the Truckee meadows

A NEW OCCUPATION

Is attaining a rank among the reliable, though laborious professions. It does not require so much talent or experience as the higher branches, but it is a necessary, and, therefore, honorable pursuit. It consists, to put it as modestly as may be, in breaking up the "chips" left in the fields by cattle, and scattering them around so their fertilizing properties may be absorbed in the soil. The work is done usually by boys, armed with hatchets, who approach the object to be demolished, and with a blow squarely in the centre of the flat and circular body, send it flying through the air in a dozen pieces. So many of the fields are used as pastures part of the year that they become thickly strewn, and when they come to be plowed up the necessity of breaking up the hard dry heaps is apparent. No name has been applied to this class of laborers, but one will doubtless find its way into the dictionary sooner or later. There are so few avenues open to the gentler sex that they may feel jealous to see still others added to men's pursuits, but there seems to be no relief at present.

JOTTINGS.

Quail in Washoe valley.

Try Allen's imported bit cigars. *

Carson claims to be the deserted village.

Assessment delinquent on Mono today.

Nasby has an elegant lot of school books.

Pay up your subscription to the Fair Fund.

The American Laundry has moved See 50-cent ad.

C. W. Jones, real estate agent, has some cheap property for sale. See ad.

The Trustees of the Agricultural Society meet to-morrow at the Depot hotel.

No. 8 freight train was delayed at Clarks yesterday by her engine breaking down.

Grapes 75 cents a box, and everything else in proportion at J. E. Linderman's. See ad.

J. J. Quinn sells potatoes for 1¼ cents per pound, not 1¾, as was printed yesterday.

Mrs. Julia J. Prescott has gone to San Francisco after a full stock of choice millinery goods.

Try Quinn's coal oil. It is a first-class article and very cheap. He has a notice in the 50-cent column.

Matt Parrott is as good a gunsmith and locksmith as anybody. He has shown that right here in Reno. He wants business and advertises to get it like a sensible business man.

John Willie, at the Virginia saloon on Virginia street, says he keeps the very best beer in the city. The Colonel is a justly popular saloon-keeper and his friends are increasing in number.

Several local hunters are taking steps to organize a gun club. A meeting will be called for to-morrow night. Any one wishing to join the club can hand their name to R. H. Lindsay.

E. A. Allen will receive the last of this week a lot of new goods, mouldings, picture frames, easels, velvet frames and many other attractive articles, which he well sell at San Francisco prices. *

DISTRICT COURT.

Proceedings of the First Day—List of Cases Set for Trial.

Case of W. A. Wheat vs. Geo. R. Hutchinson; Cossitt & Bowman Intervenors—Submitted.

Agency Nevada Bank vs. Varian et als.—Stricken from calendar.

A. J. Hatch vs. N. & O. R. R. Co.—Continued.

Cain vs. Smith—Stricken out.

Jane Lake vs. M. C. Lake—Ordered that an additional counsel fee of $600 be allowed in addition to fees before allowed, to be paid in ten days. Defendant excepted. Defendant given eight days to prepare and submit bill of exceptions.

Reno Water Co. vs. Leete, and same vs. Lee—Settlement of statement set for September 9th.

Reese vs. Kinkead, ex R.H. Crocker—argued and submitted.

Phillip Reese, surviving partner, vs. Kinkead—Argued and submitted.

Rosa Hutchinson vs. Minnie Peck—Demurrer withdrawn. Ten days allowed to answer.

W. A. Walker vs. M. C. Lake—Argued and submitted.

T. M. Lindley vs. John Lee, ex.—Set for September 6th.

John Douglass vs. C. F. Wooten—Set for September 10th.

Susan J. Hall vs. Geo. E. Hall—Demurrer overruled. Ten days given to answer.

A. J. Hatch vs. N. & O. R. R. Co.—Set for September 10th.

M. Allen vs. L. G. Dubois—Set for September 6th.

W. H. Smith vs. L. T. Fox—Motion to strike out answer granted, and judgment ordered for plaintiff, according to prayer of the complaint.

Samuel Brown vs. J. N. Evans—Transferred to U. S. Circuit court.

CASES SET.

In the District Court to-day the court proceeded to call the calendar of causes at issue, and they were set as follows:

J. E. Mitchell vs W. A. Walker, September 8th.

O. P. Goodhue vs J. L. McFarlin, passed.

J. P. Foulks vs — Robson, passed.

Guittard et als vs Peyser et als, September 19th.

Bates vs Walker, September 21st.

Clark vs. Walker, September 20th.

Parish vs Berry, September 20th.

Singer Manufacturing Co. vs Davidson, passed.

Manning vs Winfrey, October 10th.

Lake vs Thompson, October 6th.

Lake vs Thompson, October 6th.

Brown vs Ruhe, passed.

Haskell vs Wintermantel, September 23d.

Wheat vs Hutchinson et als, passed.

Thompson vs Powning, passed.

Ferguson vs Wheat, October 11th.

Berry vs Walker, September 24th.

Bickerdyke vs McGee, October 12th.

Hartson vs Hammond & Wilson, September 26th.

Merrill vs His Creditors, September 2nd.

Fowle vs Thompson, September 28th

Johnson vs Infant Mining Company, passed.

Evans vs Orr Water Company, October 18th.

Gilson & Barbour vs Price, October 19th.

A. Kleppe vs J. Kleppe, passed.

Bidleman vs Cohn, September 29th

Olinghouse vs Raphael, passed.

Wheeler vs Fox, October 3rd.

W. S. Lake vs M. C. Lake, October 8th.

Olinghouse vs Fellnagle, September 30th.

Haydon vs Mayberry et al, October 13th.

Manning, surviving partner, vs Smith, October 24th.

Sessions et al vs Reno Mill Association, September 10th.

Dwelly vs Walker, October 3rd.

Lake vs Crutcher et al, October 22d

Orr Water Ditch Co. vs Reno Water Co., October 24th.

McCrea vs Trainor et al, dismissed at plaintiffs costs.

Smith vs Boyd, September 10th.

Short Shrift.

James O'Neil, the aged party who "felt bad" and robbed A. J. Clark's house some time ago, was to-day arraigned in the District Court. He plead guilty and depended upon the mercy of his honor Judge King. The prisoner waived time and was sentenced to two years in the State Prison. He is now on his way to Carson. Vale O'Neil.

Henry Johnson and Frank Whitney were given until Thursday to plead to the same charge.

THE RAILROAD TO QUINCY.

Officers and Capitalists Here to Look The Grade Over.

F. A. Benjamin came in from San Francisco yesterday to meet Mr. Woodward of Boston, Mr. Mylert of Quincy, and Mr. Keddie, Chief Engineer of the Sierra Iron and Quincy Railroad. They left here to-day, and will go over the line of the proposed road. They intend to open the immense iron deposit west of Mohawk valley, and put up works right there. They will have rolling mills and factories when all their plans are carried out. They have not positively decided on a route, but expect to build from Reno direct. They have not made a positive choice of a gauge, either, but all their talk has been a two-foot gauge. Such a road is in successful operation in Maine and another in Canada. Mr. Benjamin is a very business-like gentleman, with a kindly face and pleasant manner. He is middle-aged and heavy-built. He does not want any newspaper talk until the Company is all ready to push the work, and then he is willing to be interviewed.

Attached.

Last Saturday evening, says the Wood River *Times*, the firm of Walker & Hart, of Bellevue, was attached by the Sheriff, and the house closed. This was done at the instance of the agent of Sroufe, McCrum & Co., liquor men of San Francisco, who claim that Walker & Hart owe them $4,631 25. Soon after Lou. Walker started for Rocky Bar, where, it is said, he attached the firm for money due for his services. It is impossible to ascertain the amount of the firm's liabilities, but Walker assured a *Times* reporter that he would pull the firm through all right. "There is $15,000 to $20,000 over liabilities in the concern," he exclaimed. Everybody who knows Lou. will hope for the successful pulling out.

The Best Powder.

Flint, Peabody & Co., San Francisco, are general agents on the Pacific coast for the Safety Nitro Powder. It is claimed to be the strongest and safest explosive yet invented. It is not injured by water and gives off no unhealthy fumes. The shock of the explosion is of such a character that it breaks up more ground and throws less than any other kind. Miners should give the new explosive a trial and satisfaction will be guaranteed. Jerry Schooling, corner Commercial Row and Sierra street, is the Reno agent.

Plumas Property.

The Western gravel claims, at Newton Flat, Plumas county, owned by Bell Brothers & Co., are attracting considerable notice just at present, for the reason that they are turning out some huge pay in the shape of heavy gold, with indications that the strike is a permanent one. For the past eight weeks, with one man taking out pay dirt, the result has been $1,050.

Who Wants It?

Speaking of the GAZETTE's discovery of Charles Annis in the person of Allison, the Colorado highwayman, the Eureka *Leader* says: "Lack of space prevents our giving a full account of the case as related by the GAZETTE, and Sheriff Kyle desires us to say that he will pay a reward of $300 to any one delivering Annis at either Palisade or Reno."

Materialization.

At the Nevada Theatre, to-night, Miss Anna Eva Fay will give one of her phenomenal entertainments. She has traveled all over the world, and is said to give the best entertainment of the kind which has ever been seen in America. There are many students of the spirit world in Reno, and they will no doubt be present at Miss Fay's reception.

Important to House and Hotel Keepers.

A. Laigneau, 142, south C. street, has pure Mocha, Java, Costa Rica and Rio coffee, fresh ground every day. He also keeps Japan and China teas, best mixed chocolate and fresh ground spices. Send him an order and it will be promptly filled to your entire satisfaction, both in quality and price. See his ad.

Just From the East.

At Nasby's Bazaar you can find Bartholomew's drawing book and a full supply of all varieties in school books which arrived from the east to-day. Thermometer at 9, 11, 1 and 3, 67, 71, 72, 73.

PERSONAL.

J. Lovell, Greenville, is at the Palace.

A. Strassburger was in town yesterday.

Rev. Mr. McKelvey goes to California to-night.

Hon. C. S. Varian went to Winnemucca to-day.

B. F. Bobo came home from New York last night.

P. F. Scott, boss carpenter C. P. R. R. is in town to-day.

Mrs. Frank Owen, Bodie, is visiting relatives in Reno.

D. B. Merry and wife, Eureka, were at the Depot last night.

Joe Jones will leave for Modoc county in the morning. Success to him.

Isaac Chamberlain is reported to be about the same. He has the best of care.

Crosby Whitman, son of B. C. Whitman, started east to attend college yesterday.

Mrs. A. N. Towne, daughter and friends went east this morning in a special car.

Cap. Kelly, Tom Reynolds, W. S, Hobart and A. Hayward went to Virginia this morning.

The Rev. Senator J. D. Hammond has returned from Eastern Nevada and went to Carson to-day.

Mrs. James T. Davis has been visiting in Grass Valley, and has now gone to Oakland and Berkeley.

R. A. Cook, Sheriff, and Jno. S. Dallas, Clerk, both of Lyon county, left for the east yesterday morning.

Murray Dunham, of Dunham & Lathrop, has returned from Oakland where he was called by sickness in his family.

Mr. and Mrs. Grass, on the D. C. Wheeler ranch, have a fine boy almost big enough to pull weeds who never announced himself in the GAZETTE.

Edward S. Stokes spent the day in town. He goes to Austin in the morning where he is general manager of the Victorine.

A. P. Matthews, representing the well-known firm of Kane, O'Leary & Co., San Francisco, was in Reno yesterday and to-day.

A. W. Keddie. G. W. Mylert, R. E. Woodward and F. A. Benjamin, started this morning over the route of the proposed two-foot guage to Quincy.

John Bowman, Esq., returns from an extended sojourn in Plumas county. Bowman says Plumas is a large country, but he will spend the rest of his days in Reno.

J. W. Lanigir, of Buffalo Salt Works, went north this morning. He says all is well up north. The mines get wider and richer with depth. The stage had a small runaway last week. No harm done.

The Story of a Useful Life.

Rev. Mr. McKelvey entertained a large number of his friends last evening with the story of his ministry. Many of the incidents of his life have been funny and others pathetic and touching. He related things last night that would be good enough for Harper's drawer, and at other times he drew tears. His audience was drawn from Reno's best people, many of whom have not been inside the church often, but who have a respect for Mr. McKelvey and wanted to hear his farewell talk.

A Crash in Ophir.

The V. & T. road started the Ophir west for the Oregon railroad last week. Just after the train it was in crossed the Sacramento river bridge it left the bridge and ran through the streets of Washington on the ties. The Justice of the Peace office used to be set up on stilts, on account of spring floods, and when the Ophir got opposite it, it took a turn down the bank, knocking the pins out and spilling the house all over her. There was no one in the house. The engine and house still lie there in confusion.

The Loss.

The Crystal Peak brewery which burned on Saturday night, was at a low valuation worth $2,000. It was insured for $1,300. There seems no doubt in Verdi that the fire was the work of an incendiary.

Perfumery.

Slaven has men working day and night on his preparations. His cologne and other perfumes are growing in popularity. He has an immense wholesale trade. Ladies should sample his goods.

SUNDERLAND'S ADVERTISEMENT.

NEW GOODS AND NEW STYLES

—OF—

BOOTS, AND SHOES,

HATS AND CAPS.

The Finest Assortment of Gentleman's fine Hand-Sewed

BOOTS AND SHOES,

—Consising of—

Cents' Fine Morrocco Leg, Hand-Sewed, Box Toe, Plain Toe, Alexis Buckle and Tie, Newport Ties, Harvard Buttoniand Oxford Ties.

—A Fine Assortment of—

Ladies', Misses' and Children's

Of All Grades and Prices!!

The Latest Styles from Eastern Cities Received Every Month.

Sole Agent for J. B. Stetson's

Fine Hats!!

A Large quantity of all grades and styles always on hand. New goods received every month. All who want to buy good reliable goods at Eastern Prices will do well to give me a call.

JOHN SUNDERLAND.

LOOMIS' ADVERTISEMENT.

Hold Your Breath and Wait for Loomis' New Ad!

LEVY'S ADVERTISEMENT.

A TUMBLE

—OF—

FIFTY PER CENT!!

No Old and Shelf-Worn Goods.

—BUT A—

NEW AND SEASONABLE STOCK JUST UNPACKED,

—COMPRISING—

Dress and Fancy Goods, Carpets, Curtains, Oil Cloths, Ladies' and Children's Hats, Hosiery, Sheetings, Table Linen, Towels, Napkins, Blankets, Corsets, Parasols, Ladies and Chidren's Dusters and Ulsters.

Also an Immense Quantity of New Styles of Trimmings and Buttons.

☞ The reason we offer our goods at such Frightful Sacrifice is because we must have room, and if a saving of fifty per cent. is an object to you, Call at Once. First Comes, First Choice.

☞ TERMS CASH.

F. LEVY & BRO.,

jly12 27, Virginia St. Reno, Nev.

PALACE HOTEL ADVERTISEMENT.

RENO'S LEADING HOUSE.

PALACE HOTEL,

COR. COMMERCIAL ROW AND CENTRE STREET, ACROSS FROM R. R. DEPOT.

Everything New, Neat and Clean.

ROOMS LARGE AND SPLENDIDLY VENTILATED. THE RESTAURANT CONDUCTED ON EUROPEAN PLAN. THE HOTEL OPEN BOTH DAY AND NIGHT.

No Extortionate Charges, and Every Accommodation Given to the Traveling Public.

jly13 PERKINS & WHITE, Prop's.

Tough Lee De Land.

Bay City Press.

Lee De Land is now able to be out riding every day. His recovery is one of the most remarkable in this part of the country. His skull was fractured, four bones were badly broken in his legs, he was totally insensible for thirty-five days, yet he is rapidly recovering, and will be as strong and healthy as ever.

Henry's Carbolic Salve.

Is the BEST SALVE for Cuts, Bruises, Sores, Ulcers, Salt Rheum, Tetter, Chapped Hands, Chilblains, Corns and all kinds of Skin Eruptions. Freckles and Pimples. Get HENRY'S CARBOLIC SALVE, as all others are counterfeits. Price 25 cents.

Dr. Green's Oxygenated Bitters

Is the best remedy for Dyspepsia, Biliousness, Malaria, Indigestion, and diseases of the Blood, Kidneys, Liver, Skin, etc.

DURNO'S CATARRH SNUFF cures al affections of the mucous membrane, of the head and throat.

DR. MOTT'S LIVER PILLS are the best Cathartic Regulators.

Oh, What a Cough!

Will you heed the warning. The signal perhaps of the sure approach of that more terrible disease Consumption. Ask your selves if you can afford for the sake of saving 50 cts., to run the risk and do nothing for it. We know from experience that Shiloh's cure will cure your cough. It never fails. This explains why more than a Million Bottles were sold the past year. It relieves croup, and whooping cough, at once. Mothers do not be without it. For lame back, side, or chest, use Shiloh's Porous Plaster. Sold by Osburn & Shoemaker, druggists, Reno, Nevada. nov8-eod-d&w

SHILOH'S CATARRH REMEDY. A marvelous cure for Catarrh, Diphtheria, Canker mouth, and Headache. With each bottle there is an ingenious nasal Injector for the more successful treatment of these complaints without extra charge. Price 50 cts. For sale by Osburn & Shoemaker, Druggists, Reno. nov7-eod-d&w

Answer this Question.

Why do so many people we see around us, seem to prefer to suffer and be made miserable by Indigestion, Constipation, Dizziness, Loss of Appetite, Coming up of the Food, Yellow Skin, when for 75 cts. we will sell them Shiloh's Vitalizer, guaranteed to cure them? Sold by Osburn & Shoemaker, Druggists, Reno, Nevada.

Superior Workmanship.

at moderate rates is guaranteed by WM. GOEGGEL, the leading watchmake. and jeweler of Reno. He warrants all his work for twelve months, and makes jewelry of every description to order at his store on Virginia street. aug 10-tf

Hub Punch is an incomparable beverage. uniting OLD liquors and CHOICE fruits, and whether used with HOT or COLD water, is equally fine for the use of guests in the Holiday season, and at all seasons.

Sold by all grocers, wine merchants and druggists. Trade supplied by Richards & Harrison, Agent for Pacific coast, San Francisco

"It is only after a long reflection that I go to an entertainment with any young man," said the maiden to her mirror.

A Kentucky editor says: "We are not responsible for the article in our inside. It was contributed by a friend," etc. In Texas it is the barkeeper that is responsible for what is in many of the editors' insides.

A man in a St. Louis bar-room refused to drink, and when he left one citizen remarked to another: "Did you ever see anybody so durned eccentric?"—*Bos. Post.*

Is It Possible

That a remedy of such common, simple plants as Hops, Buchu, Mandrake, Dandelion, etc., makes so many and such marvelous and wonderful cures as Hop Bitters do? It must be, for when old and young, rich and poor, Pastor and Doctor, Lawyer and Editor, all testify to having been cured by them, we must believe and doubt no longer. See other column.

The finest brand of Kelly's celebrated Key West cigars are to be had at John F. Myers' Drug Store on Virginia street, next to Barnett's. je16-tf

Knust will continue to sell the large stock of general merchandise at cost for cash. Call on him and satisfy yourselves. feb

Manuel Bustamente died at his residence near Santa Fe, N. M., a few days since. Bustamente it is claimed was 115 years old.

The Miners' Union is about to erect a hall in Butte, Montana, at a cost of about $8,000.

During June and July 1,000 tons of ore, averaging $200 per ton, were shipped from the Wood River mines, Idaho.

Great Bargain.

I offer for sale one of the finest stock ranches in the State, known as the Fish Spring Ranch, the best station on the Reno and Surprise road, 49 miles north of Reno, containing 400 acres deeded land, 300 acres under fence, with all necessary cross fences. Good dwelling house and all necessary outhouses, corrals, etc. Also a beautiful fish pond in the yard. The fences, corrals, etc., are all first-class. A No. 1 barn holding 240 tons of hay. There is a good bearing orchard. also plenty of small fruits and vegetables of all kinds grow in abundance. I will sell this ranch with 280 tons of hay, with or without farming implements, tools, wagons, harness, horses, etc., on easy terms. For particulars inquire of Wm. Anderson or L. W. Lee, Reno, Nevada. aug 11-1m*

Letter from an Eminent Naval Surgeon

U. S. "Alert," March 14, 1879.—California Porous Plaster Company Gentlemen: Please send on board, at Mare Island, 6 dozen California Pine and Eucalyptus Porous Plasters. I believe them to be the best made. H SIEGFRIES M D, U S Navy

HAY FOR SALE.

I HAVE EIGHT HUNDRED TONS OF good Clover Hay for sale at my ranch. There is plenty of good water in tanks, which can be pumped from exhaustless wells at the rate of sixty gallons per minute, and the warmest corrals in the State, situated on the sunny side of the hill, which can be used by the stock while using the hay. These privileges are thrown in, and the hay costs but $7 per ton.

ALSO, WANTED, six good Hay Pitchers. Only men who are willing to work need apply. aug27-1m JAMES SULLIVAN.

S. M. JAMISON & SON,

—Dealer In—

BOOKS, STATIONERY, PAPERS

MAGAZINES,

CIGARS, TOBACCO, YANKEE NOTIONS

Commercial Row Reno.

MISCELLANEOUS

The leading Scientists of to-day agree that most diseases are caused by disordered Kidneys or Liver. The discovery of Warner's Safe Kidney and Liver Cure marks a new era in the treatment of these troubles. It is a POSITIVE Remedy for all the diseases that cause pains in the lower part of the body, for Torpid Liver, Headaches, Jaundice, Dizziness, Gravel, Fever, Ague, Malarial Fever and all difficulties of the Kidneys, Liver, and Urinary Organs. It is an excellent and safe Remedy for females during Pregnancy. It will control Menstruation and is invaluable for Leucorrhœa or Falling of the Womb. As a Blood Purifier it is unequaled, for it cures the organs that MAKE the blood.

This remedy, which has done such wonders, is put up in the LARGEST SIZED BOTTLE of any medicine upon the market, and is sold by Druggists and all dealers at $1.25 per bottle. For Diabetes, enquire for WARNER'S SAFE DIABETES CURE. It is a POSITIVE Remedy.

H. H. WARNER & CO.,
Rochester, N. Y.
may25-1y

TUTT'S PILLS

INDORSED BY
PHYSICIANS, CLERGYMEN, AND THE AFFLICTED EVERYWHERE.

THE GREATEST MEDICAL TRIUMPH OF THE AGE.

SYMPTOMS OF A
TORPID LIVER.

Loss of appetite, Nausea, bowels costive, Pain in the Head, with a dull sensation in the back part, Pain under the shoulder-blade, fullness after eating, with a disinclination to exertion of body or mind, Irritability of temper, Low spirits, Loss of memory, with a feeling of having neglected some duty, weariness, Dizziness, Fluttering of the Heart, Dots before the eyes, Yellow Skin, Headache, Restlessness at night, highly colored Urine.

IF THESE WARNINGS ARE UNHEEDED, SERIOUS DISEASES WILL SOON BE DEVELOPED.

TUTT'S PILLS are especially adapted to such cases, one dose effects such a change of feeling as to astonish the sufferer.

They **Increase the Appetite**, and cause the body to **Take on Flesh**, thus the system is **nourished**, and by their **Tonic Action** on the **Digestive Organs**, **Regular Stools** are produced. Price 25 cents. 35 Murray St., N.Y.

TUTT'S HAIR DYE.

GRAY HAIR OR WHISKERS changed to a GLOSSY BLACK by a single application of this DYE. It imparts a natural color, acts Instantaneously. Sold by Druggists, or sent by express on receipt of $1.

Office, 35 Murray St., New York.

DR. TUTT'S MANUAL of Valuable Information and Useful Receipts will be mailed FREE on application.

PRESCRIBED BY PHYSICIANS.

TROPIC FRUIT LAXATIVE

Prepared from tropical fruits and plants.

A Delicious and Refreshing Fruit Lozenge, Which Serves the Purpose of Pills and Disagreeable Purgative Medicines.

TROPIC-FRUIT LAXATIVE is the best preparation in the world for Constipation, Biliousness Headache, Piles and all kindred Complaints. It acts gently, effectively, and is delicious to take. Cleansing the system thoroughly, it imparts vigor to mind and body, and dispels Melancholy, Hypochondria, etc. *One trial convinces.*

Packed in bronzed tin boxes only.

Price 25 and 60 Cts. Sold by all Druggists.

"THE SIDEBOARD."

I HAVE TAKEN THE ROOM FORMERly occupied by A. C. Blakeley on

VIRGINIA STREET,

And fitted up a fine Sample Room and Side board. My friends can find the finest of wines liquors and cigars at the Sideboard.

MORRIS ASH.
june7-tf

LEGAL.

Delinquent Notice.

JONES & KINKEAD GOLD AND SILver Mining Company. Location of works Pyramid mining district. Location of principal place of business, Reno, Nevada.

The several amounts set opposite the respective shareholders are delinquent on account of assessment number thirteen (13), levied on the 29th day of July, A. D., 1881, as follows, to-wit:

Name.	No. Cert.	Shs.	Amt.
Bragg, C. A	758	3003	3 0 02
Bragg, H W	757	1388	138 80
Bragg, Mrs C A	784	100	10 00
Bragg, Mrs A C	783	100	10 00
Beck, H H	594	709	70 co
Bishop, S	596	175	17 5o
Boynton, J W	600	630	63 oo
Caulk, E W	615	756	75 6o
Crockett, L L	611	700	70 oo
Comstock, P B	559	6	6o
Clarke, Mrs Sam	625	350	35 oo
Clarke, R M	577	3000	300 oo
do	584	10000	1000 oo
do	709	1000	100 oo
do	710	500	5o oo
do	711	500	50 oo
do	712	500	5o oo
do	713	500	50 oo
do	714	220	22 oo
do	715	950	25 oo
do	723	2550	255 5o
Clarke, G W	613	140	14 oo
Cahlan, John	627	304	30 4o
Cunningham, G W	605	158	15 8o
Calderwood, J E	704	1oo	1o oo
do	705	1oo	1o oo
do	706	5o	5 oo
do	707	5o	5 oo
Caldwell, J E	731	2o	20 oo
Duck, Wm	567	700	70 oo
Evans, Pierce, Trus	735	3770	37 7o
Flint, L I	599	70	7 oo
Fricke, W E	617	35o	35 oo
Field, Sarah	621	35	3 5o
Fitzgerald Jno	686	1oo	1o oo
Hagerman, J C	679	75o	7 5o
Hale, E T	726	200	20 oo
Hurshcroft, G T	608	140	14 oo
Hile, Geo	607	70	7 oo
Herbert, J B	612	28	2 8o
Hines, F	642	70	7 oo
Jones, J E	667	5000	500 oo
do	670	500	50 oo
do	671	500	50 oo
do	672	500	50 00
do	673	1445	144 5o
do	695	50	5o oo
do	740	500	50 oo
do	741	78	7 8o
do	742	50	5o oo
Jaquish J N	645	396	39 6o
Jones, Jno W	628	350	35 oo
Jones, Joseph	604	210	21 oo
Jones, Kinkead & Alt	583	2528	252 8o
Jones, Mrs J E	666	100	10 oo
do do do	496	1000	100 oo
Jones, Mrs C W	751	700	7o oo
Kinkead, J H	648	70	7 oo
Knust, Chas	639	70	7 oo
do	657	100	10 oo
King, S D	626	700	7o oo
do	728	500	5o oo
Kinkead, James	580	6500	650 oo
Kinkead, Jas H, Trus	414	5o	5 oo
do	415	5o	5 oo
do	419	5o	5 oo
do	4.0	5o	5 oo
do	436	1oo	1o oo
do	437	1oo	1o oo
do	436	1oo	1o oo
do	438	1oo	1o oo
do	439	1oo	1o oo
do	440	1oo	1o oo
do	441	1oo	1o oo
do	442	1oo	1o oo
do	443	1oo	1o oo
do	444	1oo	1o oo
do	445	1oo	1o oo
do	446	1oo	1o oo
do	447	1oo	1o oo
do	448	1oo	1o oo
do	452	1oo	1o oo
do	454	1oo	1o oo
do	455	1oo	1o oo
do	456	1oo	1o oo
do	457	1oo	1o oo
do	458	2oo	2o oo
do	459	2oo	2o oo
do	460	2oo	2o oo
do	467	3oo	3o oo
do	468	5oo	5o oo
do	469	5oo	5o oo
do	471	5oo	5o oo
Kramer, C H	773	2o	2o oo
Longley, T W	692	1282	128 2o
do	704	250	25 oo
Longley, A A	658	460	46 oo
Lynch, Timo	550	35	3 5o
do	551	35	3 5o
Leete, B F—Trustee	512	1oo	1o oo
do	509	1oo	1o oo
do	513	1oo	1o oo
do	514	1oo	1o oo
do	515	1oo	1o oo
Manning & Duck	632	700	70 oo
Miller, A	655	28o	28 oo
Mayberry, Jas	720	525	52 5o
Monroe, A J	701	100	1o oo
do	702	170	17 oo
Mosher, F S	746	5o	5 oo
Nathan, M	656	277	27 7o
Powning, C C	589	420	42 oo
do	660	300	30 oo
do	732	1399	139 9o
do	754	500	50 oo
Remsburgh, G	258	25	2 5o
Remington, W F	680	70	7 oo
Richardson, J P	644	175	17 5o
Richardson, Mrs C A	610	158	15 8o
Stanaway, Sam	591	70	7 oo
Smith, R	603	70	7 oo
Soderberg, N	568	27	2 7o
Schooling, Jerry	606	350	35 oo
do	678	300	30 oo
do	698	500	50 oo
do	699	200	20 oo
do	738	400	40 oo
do	743	200	20 oo
do	744	500	50 oo
Thompson, Wm	614	350	35 oo
Wilson, John	650	1754	175 40
Wager, W D	620	70	7 oo
Whitehead Bros	646	70	7 oo

And in accordance with law and order of the Board of Trustees made on the 29th day of July, A. D. 1881, so many shares of each parcel of said stock as may be necessary will be sold by the Secretary on the 29th day of Sept. A. D. 1881, at the Company's office, in Sunderland's building, at 2 o'clock P. M., to pay the delinquent assessment together with costs of advertisements and expenses of sale.

By order of the Board of Trustees.

C. A. BRAGG, Sec'y,
Reno, August 29, 1881.-td

Assessment Notice.

BUCKEYE GOLD AND SILVER Mining Company. Location of works. Pyramid Mining District. Location of principal place of business, Reno, Nevada.

Notice is hereby given that at a meeting of the Board of Trustees of the above named Company, held on the 2d day of August, A. D. 1881, an assessment (No. 8) of One Cent per share, was levied on the Capital Stock of the Company, payable immediately to the Secretary at his office, Reno, Nevada.

Any stock upon which this assessment shall remain unpaid on the 5th day of Sept., A. D. 1881, shall be deemed delinquent, and advertised for sale at public auction, and if not paid before will be sold by the Secretary at his office on the 8th of October, 1881, at 2 o'clock P. M., to pay said delinquent assessment, together with costs of advertising and expenses of sale. J. S. SHOEMAKER, Secretary.

Reno, August 2, 1881.

Dissolution Notice.

THE PARTNERSHIP HERETOFORE EXisting between Rosaiter Jones and Amos Dickey in farming, dealing in and raising stock, and their other business, under the firm name and style of Jones & Dickey, has this day been dissolved by mutual consent. Amos Dickey has bought all the property of the firm, is alone authorized to collect debts due such firm and will pay all its liabilities.

ROSS JONES,
AMOS DICKEY.

Reno August 10, 1881.-1m*

Horse Found,

ABOUT AUGUST TENTH THERE CAME to my ranch a small, bay saddle horse, star in forehead, left hind foot white up to fetterlock.

P. LEMMON.
aug9-1m

MOUNT HOPE NURSERIES.

RENO AND MOUNT HOPE NURSERIES!

The Largest and Finest Collection

—OF—

TREES and PLANTS

IN NEVADA.

All Kinds of Fruit, Shade and Ornamental Trees Shipped to Any Point Desired for Cash at the Nursery

HALF A MILLION TREES

From One to Six Years Old Ready for Sale for November Planting. ☞ Will be sold as low as they can be got in any part of the Country, with freight added.

Call, or address

STEPHEN CONNER,
Reno, Nevada.

GRAND

Fall and Winter Opening

—AT—

NATHAN'S,

West Side of Virginia St., Reno

Stock of

READY-MADE CLOTHING

Hats, Caps,
Shirts, Underwear,
Handkerchiefs, Ties,
Hosiery, Etc. Etc.

—IS THE—

LARGEST AND CHEAPEST

IN THE CITY.

M NATHAN.

RENO FOUNDRY.

THE Proprietor of the Virginia Foundry, having purchased the Reno Foundry, and consolidated it with the former, will hereafter style the works

The Reno Foundry and Machine Works.

This establishment is now prepared to do a general Foundry Business, including every description of Castings in Iron and Brass, Forging, and Machine Work, at lower prices than can be obtained elsewhere. Drawings and estimates furnished when required.

By strict attention to business and with a thorough knowledge of the work required, the proprietor hopes to merit the confidence of the trade and respectfully solicits the patronage of mill and mining men.

ANDREW FRASER, Pro
nov10tf

FORTUNE TELLING.

MISS A. GOODMAN, Clairvoyant, Astrologist, Seeress and Spiritualist, the only Astrologist in the State of Nevada, will tell past, present and future. Can be consulted on all classes of business at her residence on Virginia street, opposite the bank. Positively no admittance after half-past eight. A few furnished rooms to rent.

Intelligence Office.

RENO HEADQUARTERS FOR NEVADA. Male and Female Help Wanted! Any one wishing help or employment of any kind will find it by calling at the Intelligence office of Amelia Goodman, Virginia street, next to the Ohio House, Reno, Nev. No business after 8 o'clock. Six girls wanted for housework. Ten men for the railroad. Six men for farmers. Six woodchoppers. ag9-tf

Reduction in the Price of Ice.

FROM AND AFTER DATE WE WILL furnish ice

—FOR—

ONE-HALF OF A CENT PER POUND.

Families Supplied For

FIFTY CENTS PER WEEK.

Orders left at Blakely's store will receive prompt attention. RENO ICE CO.
aug15-tf

O. LONKEY. E. R. SMITH.

VERDI PLANING MILL CO

EVERY DESCRIPTION OF

LUMBER,

Mining and Bridge Timbers

Shingles, Common and Finishing Lumber, Matched and Dressed Flooring, Ceiling, Bevel Edge Siding, Rustic Siding, Fancy Pickets,

ALL ORDERS PROMPTLY FILLED.

Address LONKEY & SMITH.
Verdi Nev.

J. L. McFARLIN,

MANUFACTURER OF

Quartz, Freight and Farm

WAGONS.

ALL KINDS of Carriages, Spring Wagons, Buck Boards and Sulkies made and repaired

Hard Wood and Iron Axles For Sale.

All Kinds of Shoeing Done

Sierra Street, Reno, Nevada.
(Opposite Masonic Hall).
11-17tf-c6-19

CHAS. KNUST,

Successor to..... .....KNUST & JONES.

—DEALER IN—

GROCERIES AND PROVISIONS

Wines, Liquors,
Hardware,
Tinware,

And General Merchandise.

RENO, NEVADA.

BRONCO WOOD YARD.

THE UNDERSIGNED HAVING BEEN engaged in the Wood Business for years represents that he has improved and perfected his facilities for cutting and transporting large quantities of wood to his

YARD AT BRONCO.

Wood of Every Size & Quality Offered to Consumers

AT THE LOWEST RATES BY THE CAR LOAD.

Address A. M. Wickes
Bronco, California.

ICE! ICE! ICE!

—AT—

THREE QUARTERS OF A CENT

A pound delivered. Apply at ice house

Near Reno Lumber Co.'s Yard.

or at Clark's Store,

J. R. STONE, Proprietor.
aug10

GREENVILLE FAIR.

1881. 1881.

GREENVILLE FAIR.

$2,200. $2,200.

SPEED PROGRAMME.

SECOND ANNUAL MEETING

—OF—

Plumas, Lassen, Sierra and Modoc County

AGRICULTURAL ASSOCIATION.

DISTRICT NO. 11,

At Greenville, Plumas Co.,

—COMMENCING ON—

MONDAY OCTOBER 24th, 1881,

—AND—

Continuing Five Days.

First Day—Monday, Oct. 24.

TROTTING — 3-year-olds; mile heats; purse, $200; first horse $125, second $50, third $25. Free for all colts in the district. Will Graham not barred (formerly owned by Jno. Thompson.)

RUNNING—Mile dash; purse, $125; first horse $85, second $40. Free for all horses in the district.

DOUBLE TEAM TROT—Mile heats; purse $50. Teams used as buggy teams to pull buggies, owners to drive. Horses trotting in this race not eligible to any of the races advertised. First team $40, second, $10. Free for district teams.

Second Day—Tuesday, Oct. 25.

TROTTING—3 Minute Class; mile heats, three in five; purse, $250; first horse $150, second $70, third $30. Free for all district horses.

RUNNING—Mile heats, three in five; purse, $200; first horse $125, second $50, third $25. Free for all district horses.

Third Day—Wednesday, Oct. 26.

TROTTING—2:40 Class; mile heats, three in five; purse, $250; first horse $150, second $70, third $30. Free for all.

RUNNING—Half-mile heats; purse, $125; first horse $80, second $30, third $15. Free for all district horses.

Fourth Day—Thursday, Oct. 27.

TROTTING—2:35 Class; mile heats, three in five; purse, $300; first horse $175, second $90; third $35. Free for all.

RUNNING—Mile heats; purse, $150; first horse $80, second $50, third $20. Free for all district horses.

Fifth Day—Friday, Oct. 28.

TROTTING—Mile heats, three in five; purse, $400; first horse $250, second $100, third $50. Free for all.

RUNNING—Two-mile dash; purse, $200; first horse $150, second $50. Free for all district horses.

RULES OF THE TRACK.

1. National Association Rules to govern trotting races. Blood Association Rules to govern running races, except as hereinafter mentioned. Three or more to enter and two or more to start in trotting races.

2. Ten per cent entrance to all races. Entrance money to accompany nominations.

3. Entries to trotting races must be made on or before the 6th day of September, 1881. Entries to running races to close at 6 o'clock on the evening previous to the race.

4. There will be no money paid for a walk over.

5. Only first money to a horse distancing the field or any part thereof.

6. The Board of Directors reserve the right to trot or run a race between heats.

7. Owners of horses must furnish name, age, pedigree and color of all horses entered, as far as possible.

8. All entries must be made to W. D. Fletcher, Greenville, Plumas county, Cal., Secretary of the Association.

D. D. HOSSELKUS, President.
W. D. FLETCHER, Secretary.

Sixth Day—Saturday, Oct. 29.

LONG DISTANCE RACE—25 miles out; purse, $200. Eight horses to be used; change horses every mile; rider to mount and dismount without assistance. Thoroughbred horses barred. Entries to close September 24th. Free for all.

W. D. FLETCHER,
J. A. FORKNER.
aug17-td

INTERNATIONAL HOTEL!

On Center Street

OPPOSITE THE NEVADA THEATRE,

And close to the C. P. and V. T. Depot.

MEALS 25 CENTS.

IS CONNECTED WITH THE NEWLY COMpleted Baden Institution. Electric Steam Baths, Steam Baths, Sea Salt Baths, Steel Baths, Drop Baths, and Warm and Cold Water Baths.

PAUL MAYER, Propr.
jly21

THOMPSON & STONE,

Camp 16, Nevada Co., Cal.

MANUFACTURERS AND WHOLESALE and Retail Dealers in

Shingles,
Lumber.
Square Timber,
Hay,
Grain,
Potatoes,
Wood.

THOMPSON & STONE,
Boca, Cal.

DRAYAGE AND Express business promptly attended to.

PIANO MOVING

A Specialty.

Leave orders at Manning & Berry's or C. J. Brookin's.

JOHN F. AITKEN
jly18

N. S. A. M. & M. S.

EIGHTH ANNUAL FAIR

—OF THE—

NEVADA STATE AGRICULTURAL,

Mining and Mechanical Society,

—To Commence on—

MONDAY OCTOBER 10,

AND ENDING

Saturday, October 15, 1881,

—AT—

Reno, Nevada.

SPEED PROGRAMME

First Day—Monday, Oct. 10.

No. 1.—RUNNING—Dash of three quarters of a mile; for all two-year olds; $25 p. p.; $150 added.

No. 2.—Depot Hotel Stake—RUNNING—Dash of one and one-quarter miles; for all three-year-olds; $50 entrance; $15 forfeit; $300 added.

No. 3.—Reno Journal Stake—RUNNING—Free handicap; dash of one and one-eighth miles; $20 entrance; $25 forfeit; $10 declaration; $250 added; money must accompany declaration, or horse will be held for forfeit.

Special—TROTTING—Two miles and repeat; free for all horses owned in Nevada or in the counties of Sierra, Lassen, Plumas or Modoc, California, or Grant and Lake counties, Oregon; purse, $400; first horse, $250; second horse, $100; third horse, $50.

Second Day—Tuesday, Oct. 11.

No. 4.—TROTTING—2:27 class; free for all; mile heats; best three in five; purse, $600; first horse, $400; second horse, $125; third horse, $75.

No. 5.—TROTTING—2:25 class; free for all; mile heats; best three in five; purse, $600; first horse, $400; second horse, $125; third horse, $75.

Third Day—Wednesday, Oct. 12.

No. 6.—RUNNING—Dash of five-eighths of a mile; for two-year olds that have not previously won a race; $25 entrance; $10 forfeit; $150 added.

No. 7.—RUNNING—Selling race; dash of one and one-quarter miles; horses selling for $1,000 carry rule weight; two pounds allowed for each $100 reduction; entrance free; $200 added.

No. 8.—RUNNING—Dash of one and one-eighth miles and repeat; free for all; $25 entrance; $10 forfeit; $250 added.

Fourth Day—Thursday, Oct. 13.

No. 9.—TROTTING—Mile and repeat; free for all three-year-olds owned for six months prior to Fair in the State of Nevada or in the counties of Sierra, Lassen, Plumas or Modoc, California, or Grant or Lake counties, Oregon; purse, $300; first horse, $200; second horse, $75; third horse, $25.

No. 10.—TROTTING—2:30 class; free for all; mile heats; best three in five; purse, $400; first horse, $250; second horse, $100; third horse, $50.

No. 11.—TROTTING—2:40 class; mile heats; best three in five; free for all horses owned for six months prior to Fair in the State of Nevada, or in Sierra, Lassen, Plumas or Modoc counties, California, or in Grant or Lake counties, Oregon; T. M. Winston's sorrel horse and "Carlisle" barred; purse, $200; first horse, $200; second horse, $75; third horse, $25.

Fifth Day—Friday, Oct. 14.

No. 12.—Arcade Hotel Stake—RUNNING—Dash of one mile; free for all two-year-olds; $50 entrance; $20 forfeit; $200 added.

No. 13.—RUNNING—Dash of two miles and one hundred yards; free for all three-year-olds; $100 entrance; $25 forfeit; $300 added

No. 14.—Evening Gazette Stake—RUNNING—Free handicap; dash of two and one-quarter miles; $100 entrance; $25 forfeit; $10 declaration; $400 added; money must accompany declaration, or horse will be held for forfeit.

Sixth Day—Saturday, Oct. 15.

No. 15.—TROTTING—2:30 class; free for all; mile heats; best three in five; purse, $400; first horse, $200; second horse, $125; third horse, $75.

No. 16.—TROTTING — Free for all; mile heats; best three in five; purse, $800; first horse, $500; second horse, $200; third horse, $100.

Remarks and Conditions.

In trotting races, any horse distancing the field will receive only first money.

No money paid to any race without a contest.

All entries to running races close September 1; weights announced September 5; declaration October 3.

All entries to trotting races close September 6, at 9 o'clock P. M., at the Secretary's office in the First National Bank, Reno.

In all trotting races five or more to enter, three or more to start.

National Trotting Association Rules to govern trotting, and Pacific Blood Horse Association Rules to govern running races, except otherwise specified.

All entries must be addressed to H. L. Fish, Secretary of the Society, Reno, Nevada.

LADIES' GRAND TOURNAMENT,

For the most accomplished and graceful Lady Riders, Wednesday, October 12th, and Friday, October 14th, contestants being required to ride each of these days to secure a prize.

First Prize—An elegant black silk dress pattern, value $100; offered by C. A. Loomis.

Second and Third Prizes—The Society's Silver Plate, valued at $70 and $40 respectfully

Fourth Prize $20 coin; offered by Perkins & White.

The lady who shall be adjudged first shall have first choice of premiums offered and so on.

Ladies who have heretofore received first prizes from the Society will be barred from competing for the first prize, but may contest for all other prizes.

It is expected that other special premiums will be added to the list by private contribution.

None but ladies of the highest respectability will be allowed to compete for prizes.

Ladies wishing to compete for prizes will please send their names to the Secretary, endorsed by two members of the Society.

W. R. CHAMBERLAIN, President.
H. L. FISH, Secretary.